



4 Churchill Road, Scunthorpe, DN17 2EB

£210,000

A really great size three bed semi detached house on the Yaddlethorpe Grange estate. Immaculately presented throughout by the current owners this home is ready to move straight into!

To the ground floor you have an entrance, cozy lounge and a modern kitchen diner across the back with a separate W.C. and access on to the back garden. To the first floor you have two bedrooms and a family bathroom. To the second floor you have the master bedroom with built in storage and an en suite bathroom.

Outside there is a low maintenance rear garden with turf and seating area and off road parking to the front for a couple of vehicles.

Entrance

Lounge 16'9" x 11'6" (5.12 x 3.51)



Bedroom two 14'11" x 10'11" (4.55 x 3.35)



Bedroom three 10'2" x 8'7" (3.11 x 2.62)



Kitchen diner 14'11" x 10'4" (4.55 x 3.15)



W.C.

Second floor landing

Bedroom one 14'11" x 10'7" (4.55 x 3.25)



Bathroom 7'10" x 7'8" (2.40 x 2.35)



En suite 9'10" x 6'0" (3.00 x 1.85)

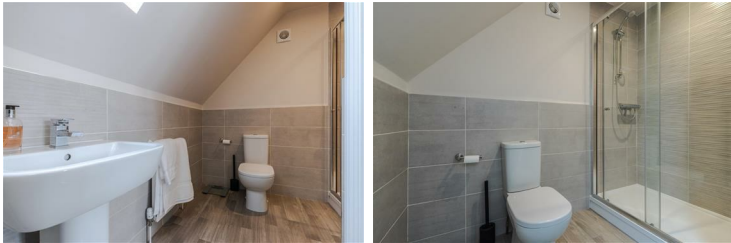

Outside



First floor landing



Floor Plan

GROUND FLOOR
431 sq.ft. (40.0 sq.m.) approx.

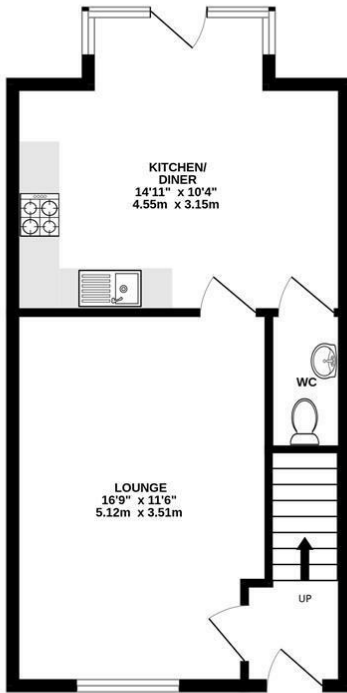

1ST FLOOR
404 sq.ft. (37.5 sq.m.) approx.

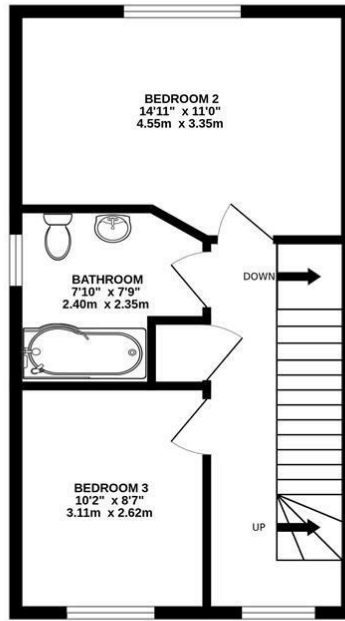

2ND FLOOR
367 sq.ft. (34.1 sq.m.) approx.

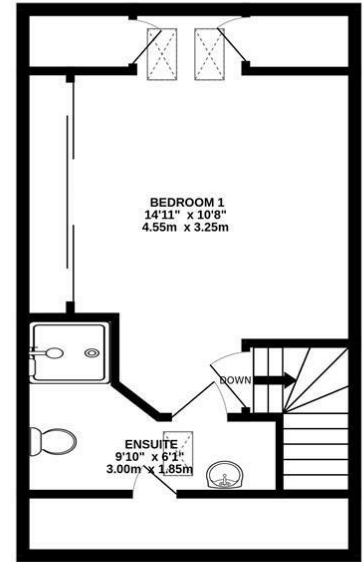

TOTAL FLOOR AREA : 1202 sq.ft. (111.6 sq.m.) approx.

Whilst every attempt has been made to ensure the accuracy of the floorplan contained here, measurements of doors, windows, rooms and any other items are approximate and no responsibility is taken for any error, omission or mis-statement. This plan is for illustrative purposes only and should be used as such by any prospective purchaser. The services, systems and appliances shown have not been tested and no guarantee as to their operability or efficiency can be given.
Made with Metropix ©2026



Area Map

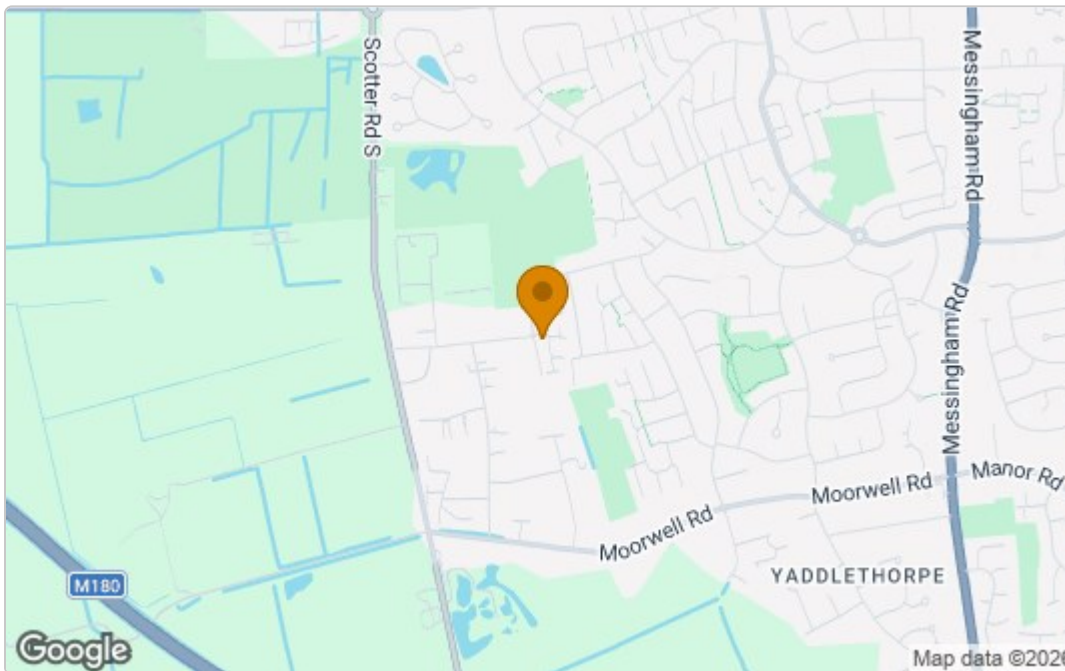

Energy Efficiency Graph

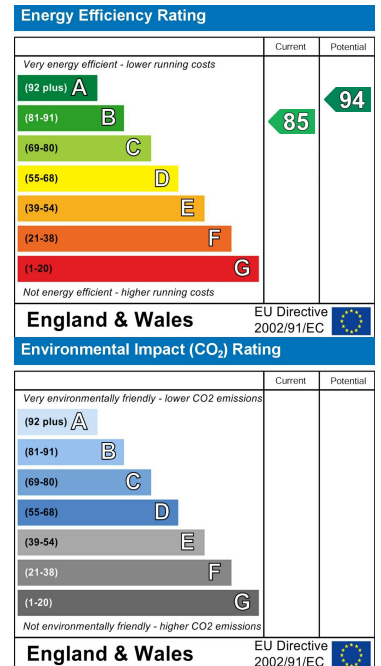

These particulars, whilst believed to be accurate are set out as a general outline only for guidance and do not constitute any part of an offer or contract. Intending purchasers should not rely on them as statements of representation of fact, but must satisfy themselves by inspection or otherwise as to their accuracy. No person in this firm's employment has the authority to make or give any representation or warranty in respect of the property.

Cade Estate Agency Ltd Company No. 11153015

52A Northfield Road, Messingham, North Lincolnshire. DN17 3SA

T: 01724 372 011 E: info@cade.co.uk W: cade.co.uk